BATIMENT LA PERCEPTION
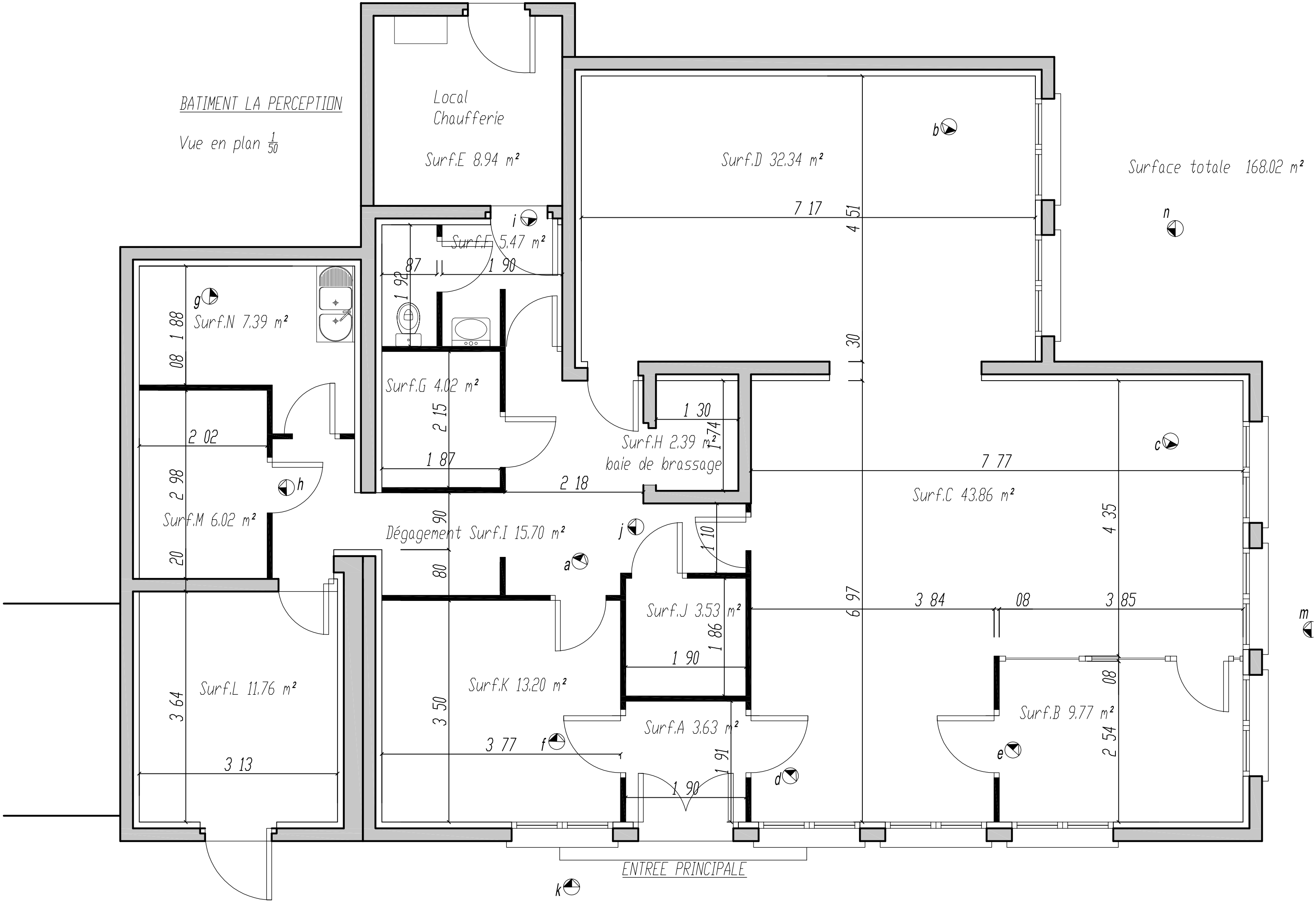
Vue en plan $\frac{1}{50}$